

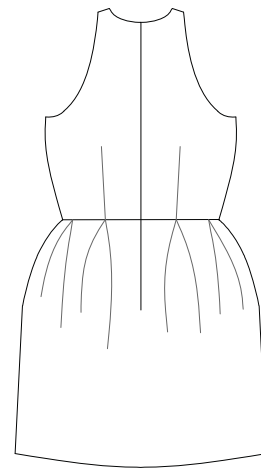

SALME

SEWING PATTERNS

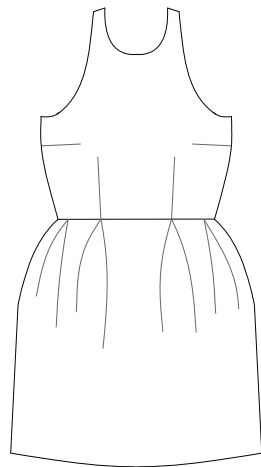

SONJA DRESS

LEVEL: BEGINNER / INTERMEDIATE

This is an easy sewing project with no lining

Suggested fabrics: Cotton, cotton blend, wool blend, hemp.

FABRIC REQUIREMENTS:

	Sizes 4-8	Sizes 10-12	Sizes 14-16
60 "	1 1/2 yd.	1 1/2 yd.	1 1/2 yd.
1,5 m	1,35 m	1,40 m	1,40 m
45 "	2 1/8 yd.	2 1/8 yd.	2 1/2 yd.
1,2 m	1,85 m	1,90 m	2,25 m

NOTIONS: 24" (60 cm) Invisible zipper

SIZING:

	4	6	8	10	12	14	16
	UK 6	UK 8	UK 10	UK 12	UK 14	UK 16	UK 18
	EUR 34	EUR 36	EUR 38	EUR 40	EUR 42	EUR 44	EUR 46
Bust	33 " 84 cm	34 " 86,5 cm	35 " 89 cm	36 " 91,5 cm	37 1/2 " 95 cm	39 " 99 cm	40 1/2 " 103 cm
Waist	25 " 63,5 cm	26 " 66 cm	27 " 68,5 cm	28 " 71 cm	29 1/2 " 75 cm	31 " 79 cm	32 1/2 " 82,5 cm
Hips	35 1/2 " 90 cm	36 1/2 " 93 cm	37 1/2 " 95 cm	38 1/2 " 98 cm	40 " 101,5 cm	41 1/2 " 105,5 cm	43 " 109 cm

PRINTING INSTRUCTIONS

Please note before printing: The scale for printing must be set to 100%.
Do not choose “fit to page” or “scale to margins” when printing.
Print only this page first and check that the blue square is 1” x 1”.



Cut the printed papers along the outer blue lines and tape together so that the numbered notches match exactly.
Then cut the pattern pieces along the line according to your size.

CUTTING PLAN

Seam allowances are not included, remember to add seam allowances before cutting.
1/2 “ (1 cm) is recommended for all seams, except where otherwise indicated.

60” fabric width

Sizes 4 - 16

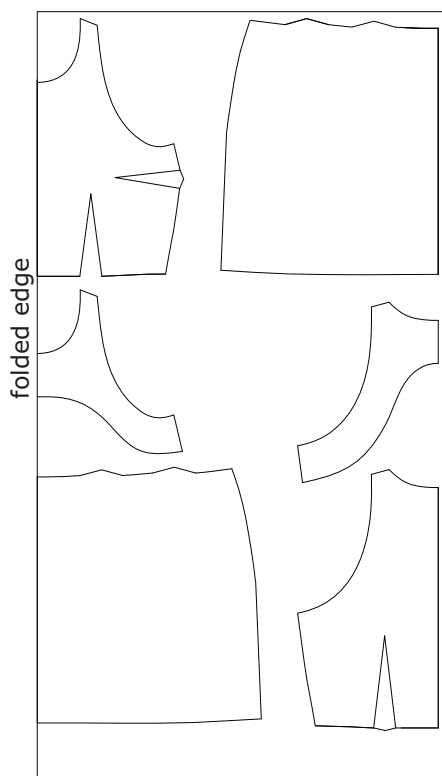

45” fabric width

Sizes 4 - 12

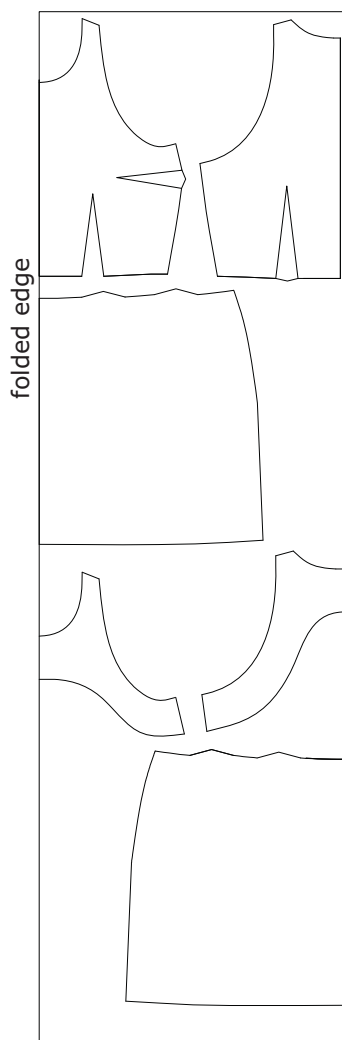

Sizes 14 - 16

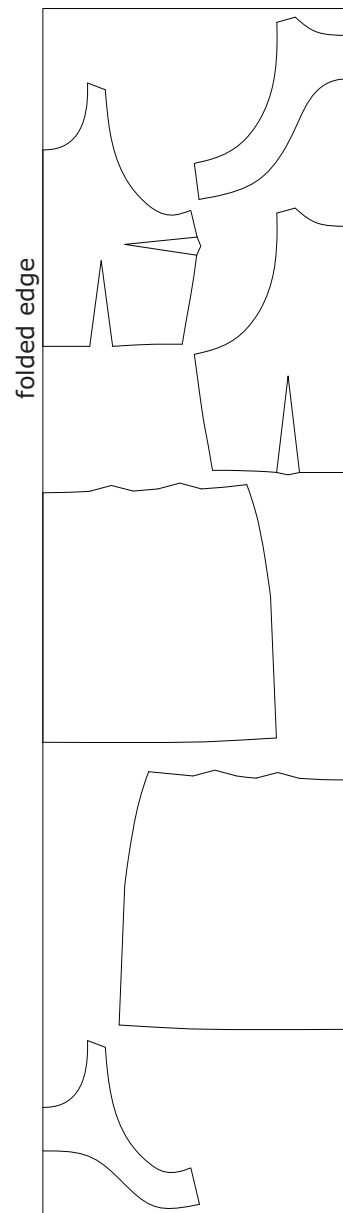

SEWING INSTRUCTIONS

Stitch bodice darts.

Stitch shoulder seams of lining pieces, right sides facing.

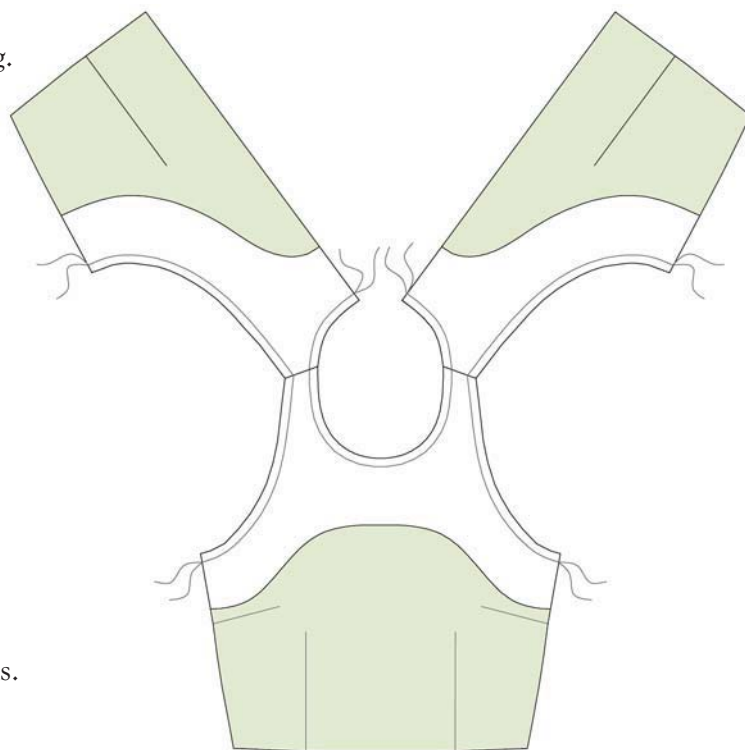
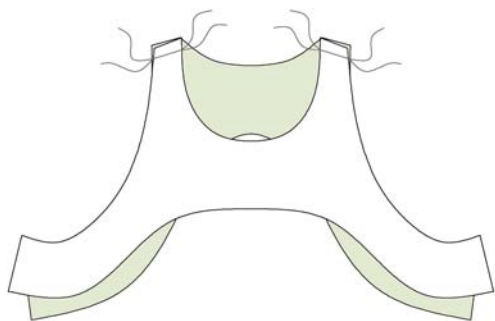

Stitch shoulder seams of front and back bodice, right sides facing. Place lining on top of main pieces, right sides facing, matching the neckline and armhole edges. Stitch neckline and armhole seams.

Trim seam allowances to 1/4", 1/8" along curved seams. Turn lining over to the wrong side.

Pin side seams, right sides facing, also pin front lining to back lining. Make sure seams match. Stitch.

Stitch side seams of skirt, right sides facing. Stitch back seam of skirt, up to zipper mark. Pin skirt on bodice at the side seams, right sides facing. Then start folding the pleats on the skirt. First fold the pleats at the front that match the front bodice darts. Follow the illustration below. Repeat for back piece. Pin in place then stitch along the entire waist seam, making sure the pleats stay in place.

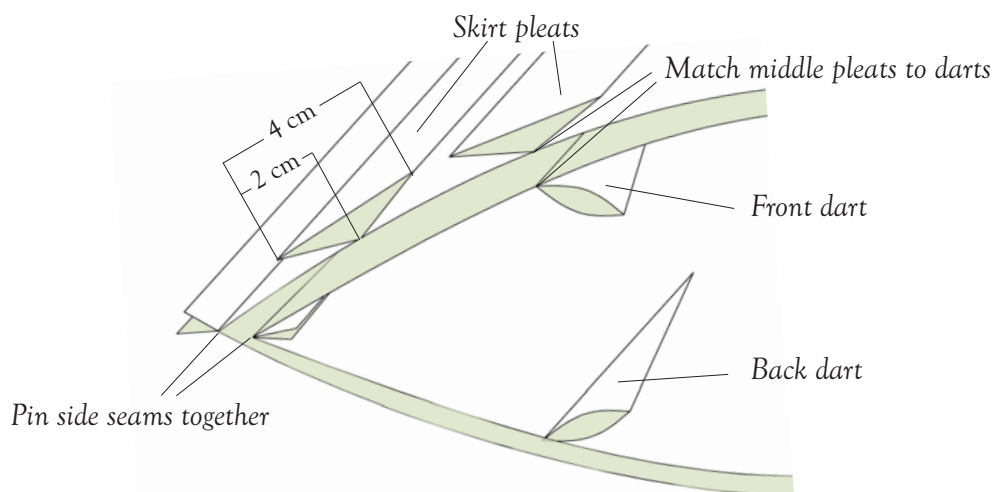





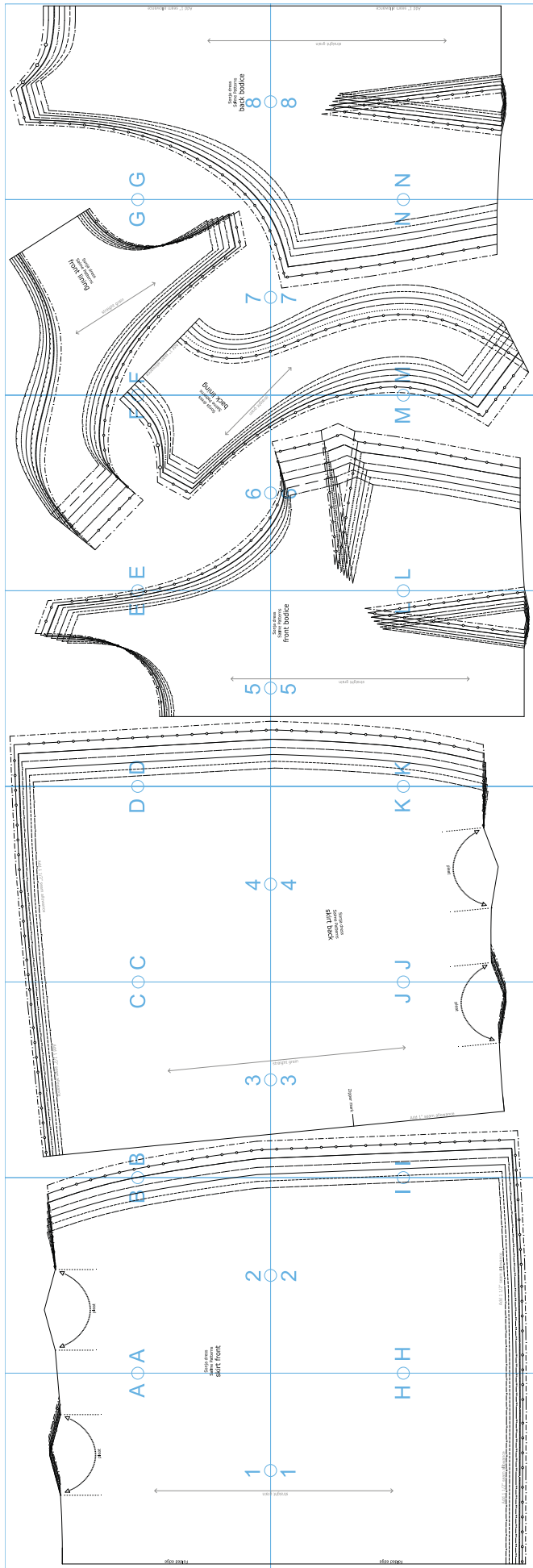

Using widest possible stitch, stitch back seam from zipper mark all the way up, making sure waist seams match. Place zipper on the seam, its right side facing the wrong side of garment. Pin to attach zipper tape to seam allowances only, then stitch in place along both sides. Using a seam-ripper open the wide-stitched seam. Fold and hand stitch to attach the ends of lining pieces to zipper tape.

Check hem length, turn 1/2", then 1", press and stitch.

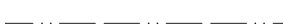
PRINT OVERVIEW



LINE TYPES

-  4
-  6
-  8
-  10
-  12
-  14
-  16

Folded edge

grain

1

pleat

A

S

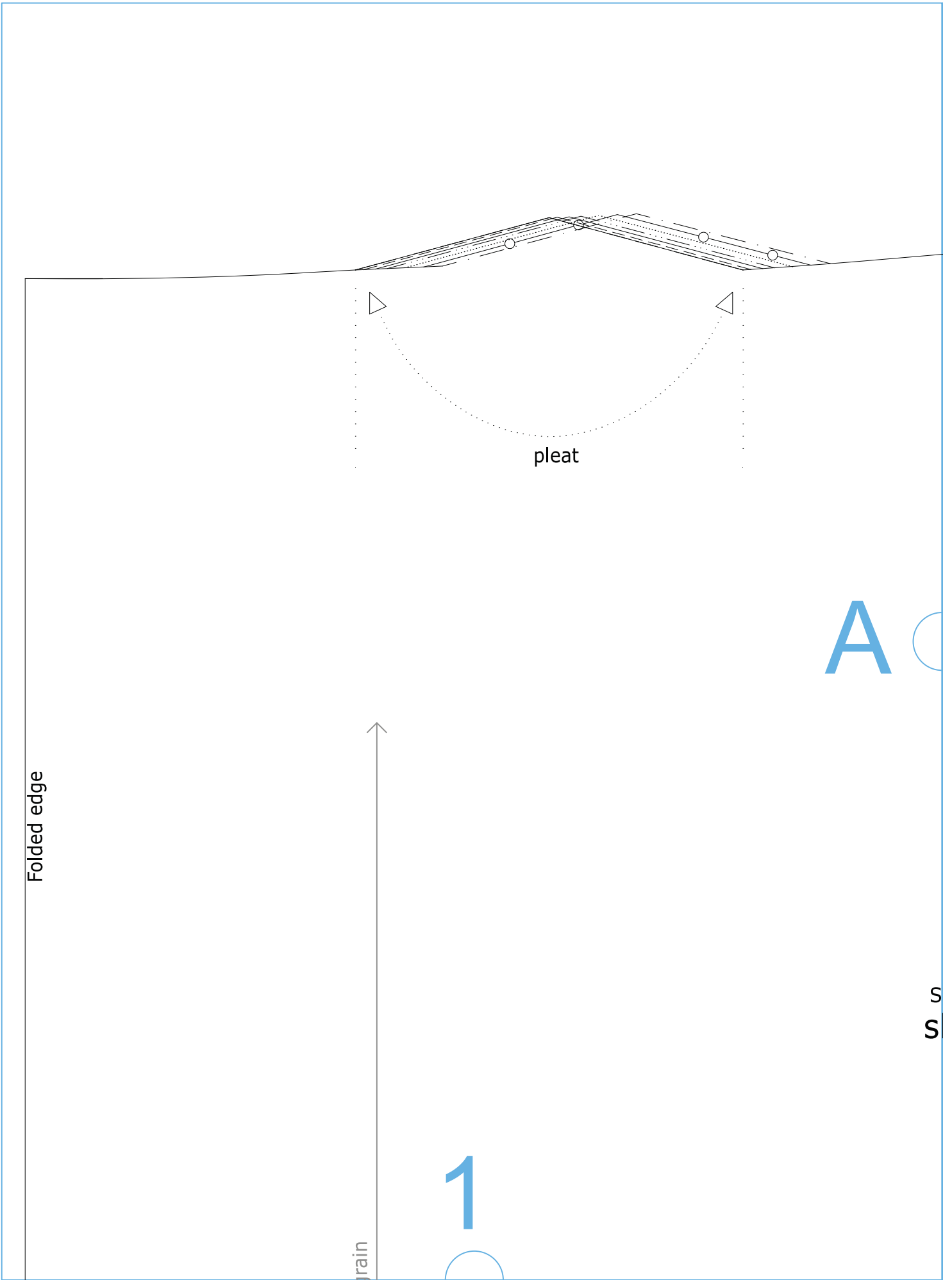

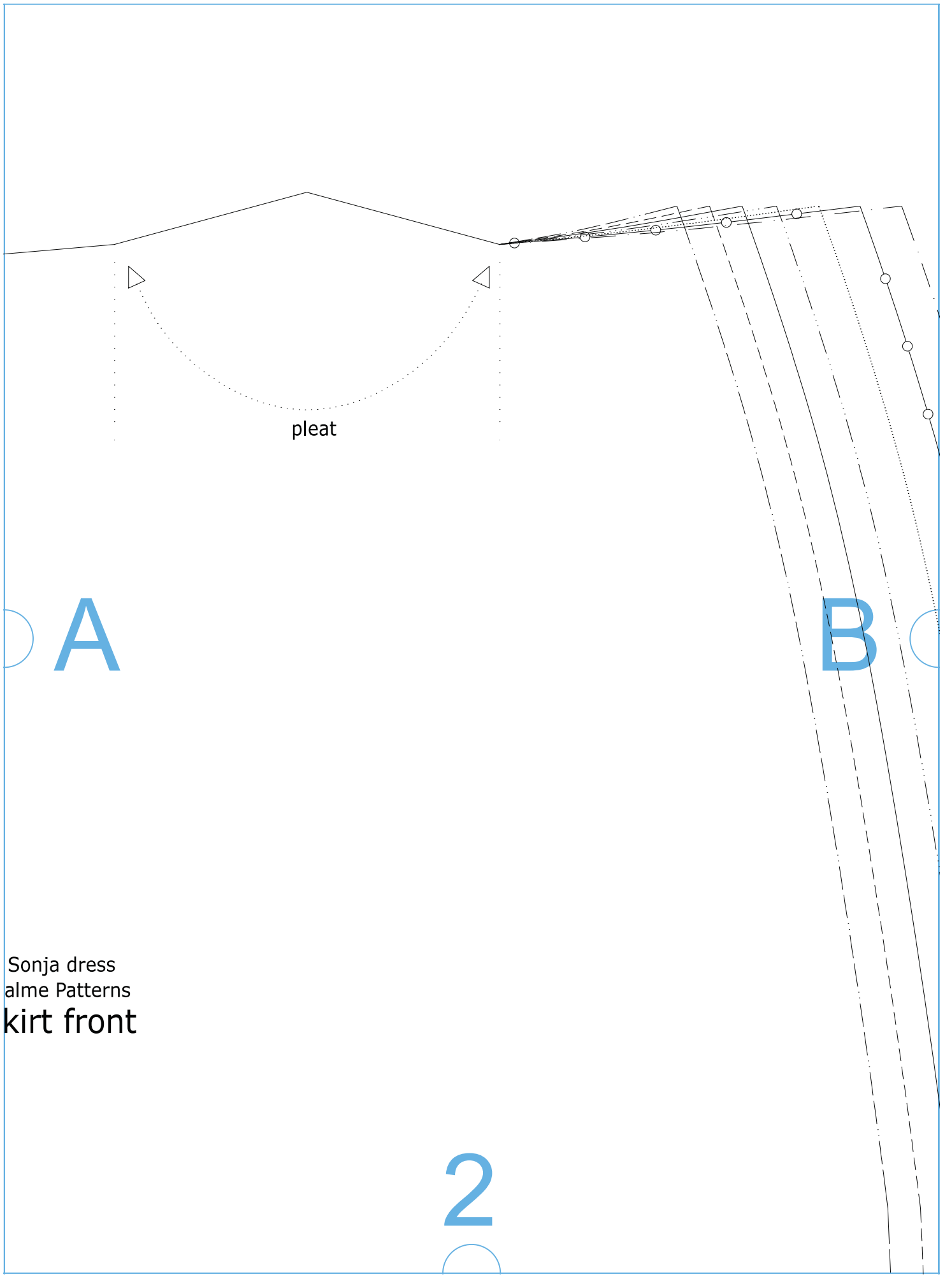

pleat

A

B

Sonja dress
alme Patterns
kirt front

2

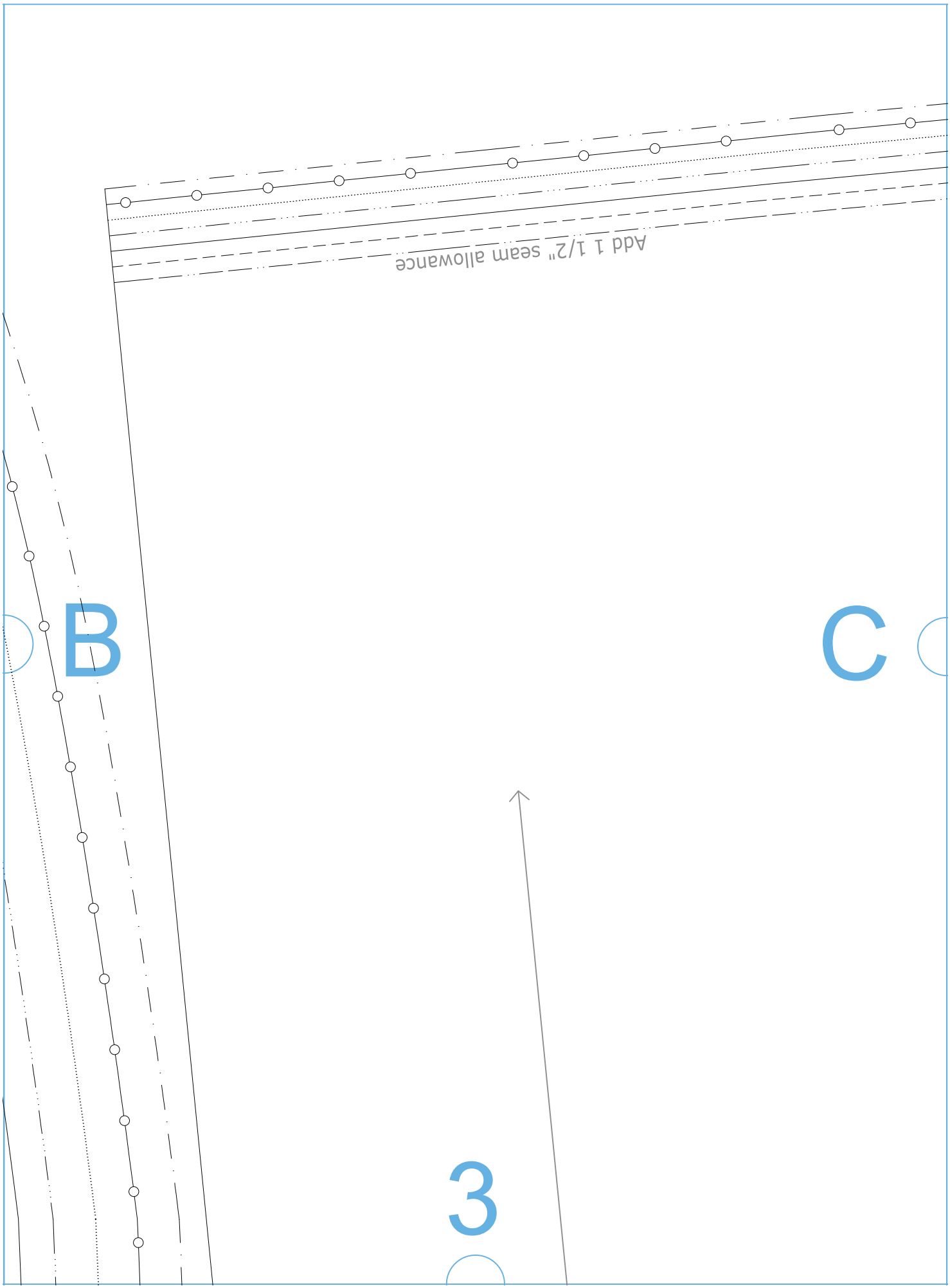

Add 1 1/2" seam allowance

B

C

3

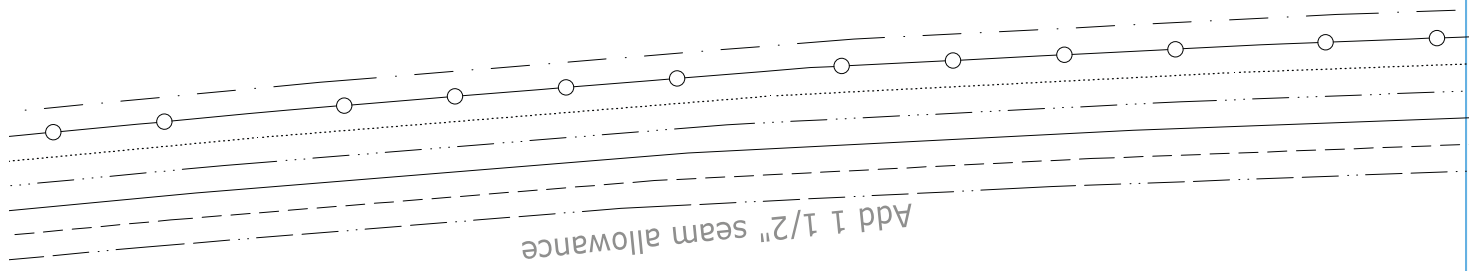

C

D

4

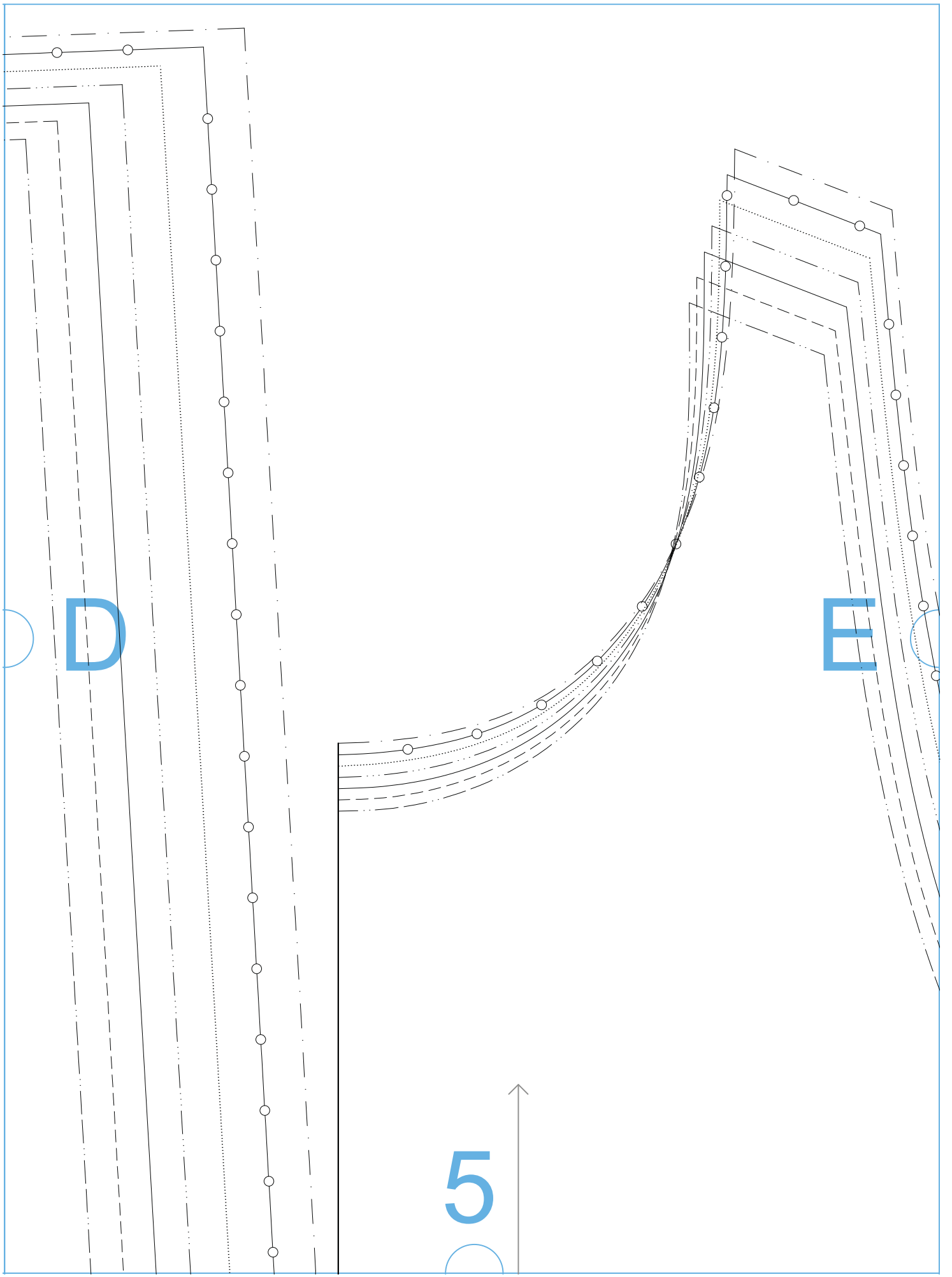

D

E

5



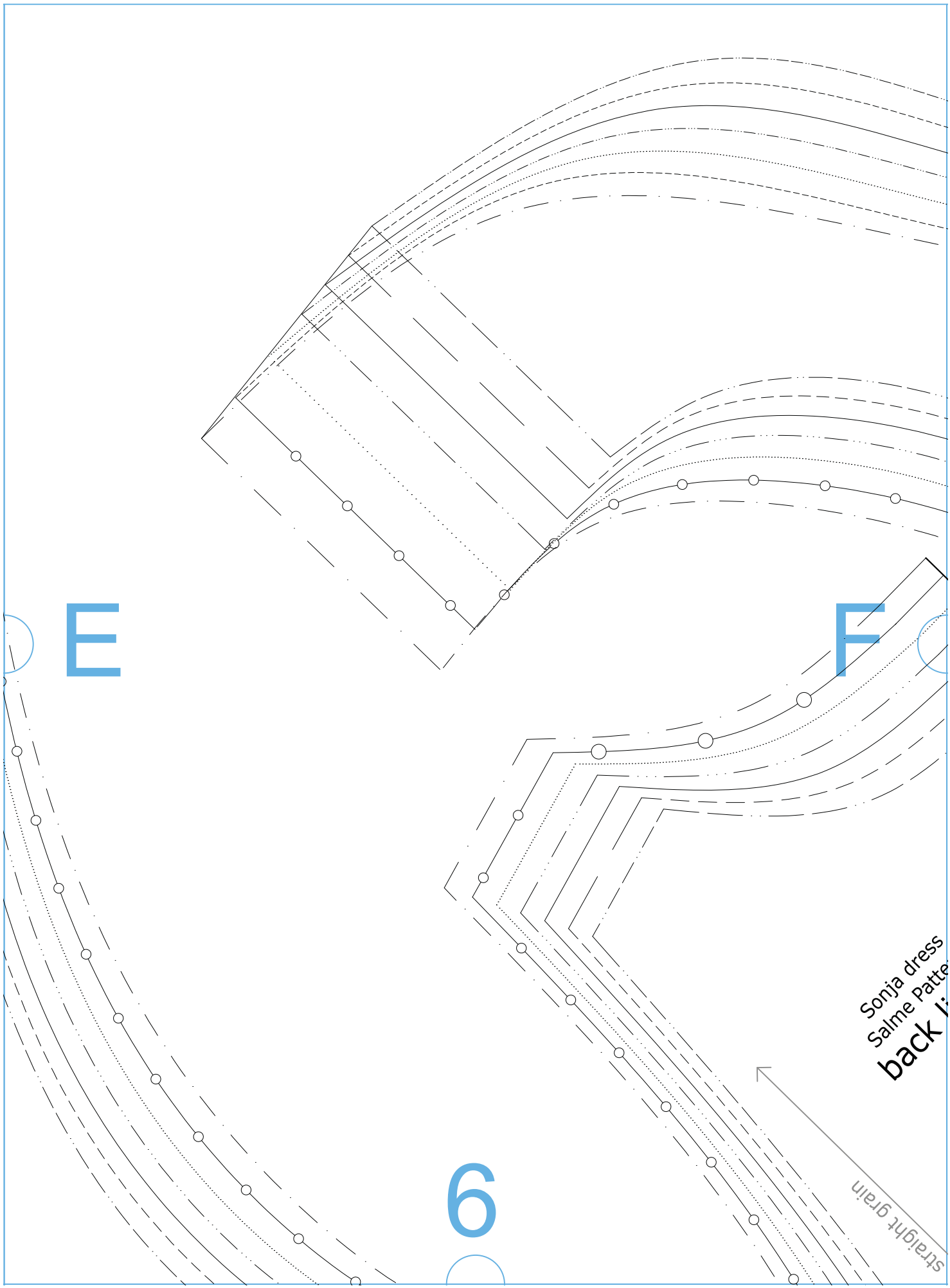

E

F

6

Sonja dress
Salme Patter
back i

straight grain

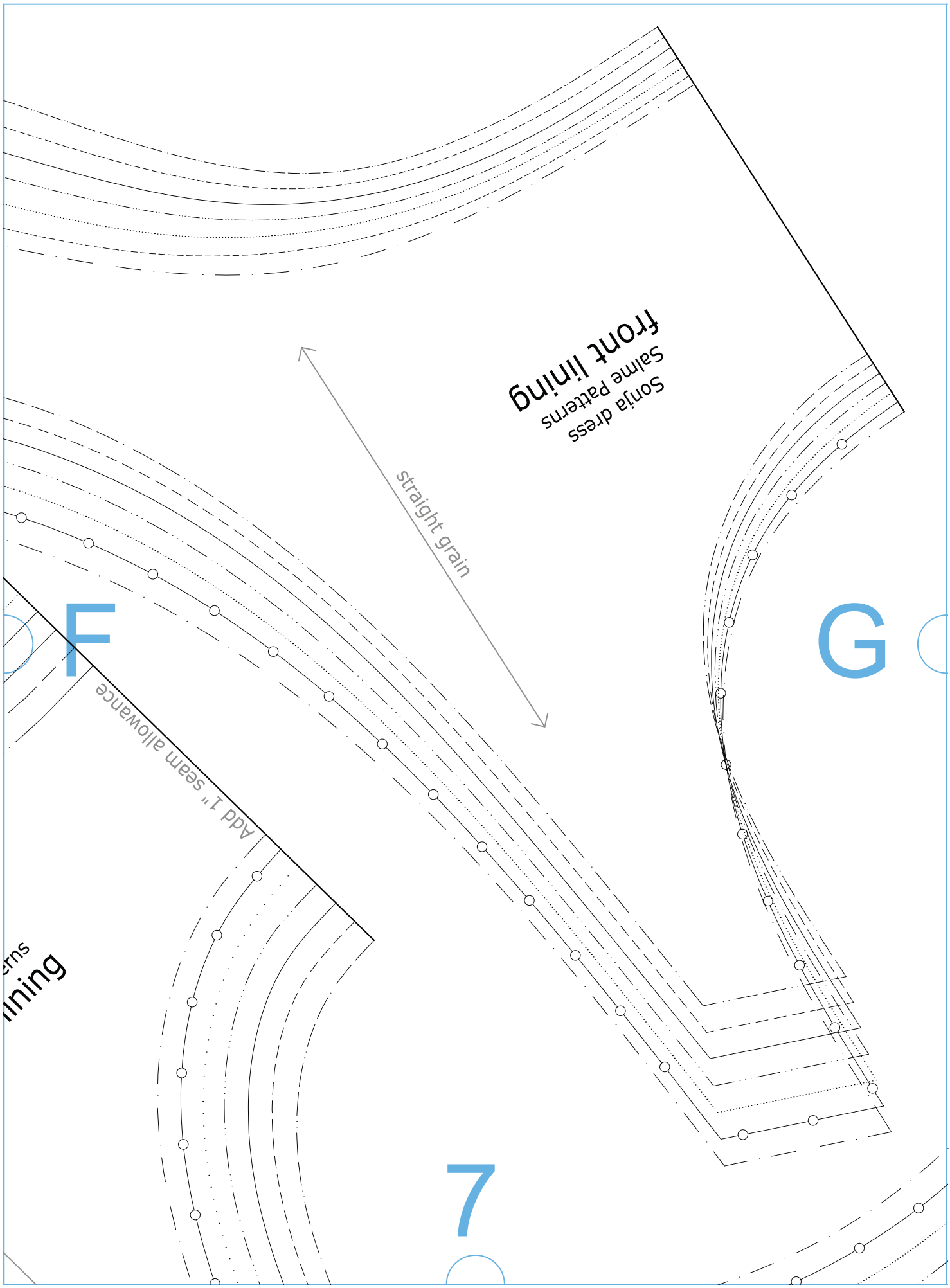

front lining
Salme Patterns
Sonja dress

straight grain

F

G

7

Add 1" seam allowance

erns
ining

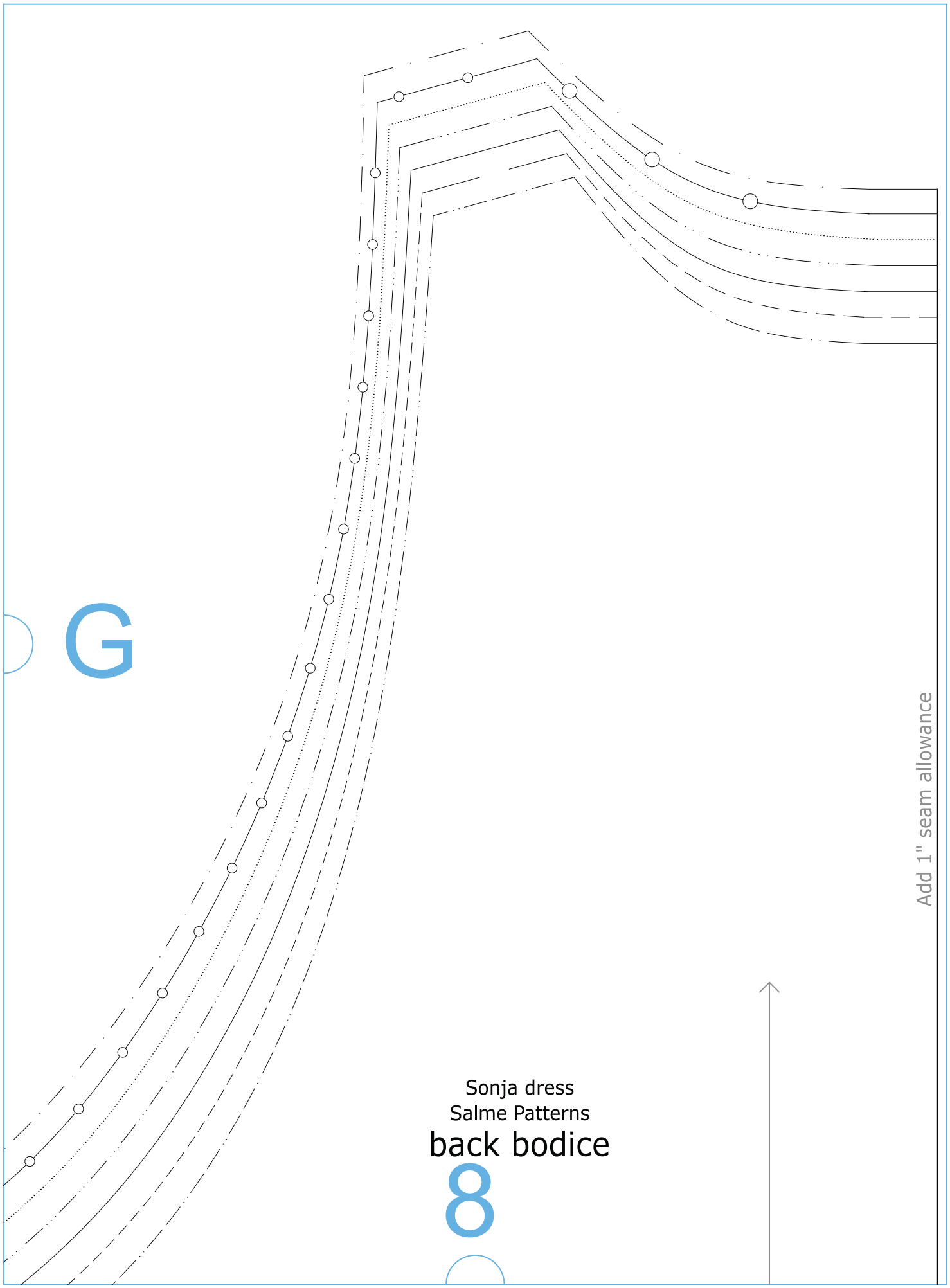

G

Sonja dress
Salme Patterns
back bodice

8

Add 1" seam allowance



Folded edge

straight g

1

H

Add 1 1/2" seam allowance

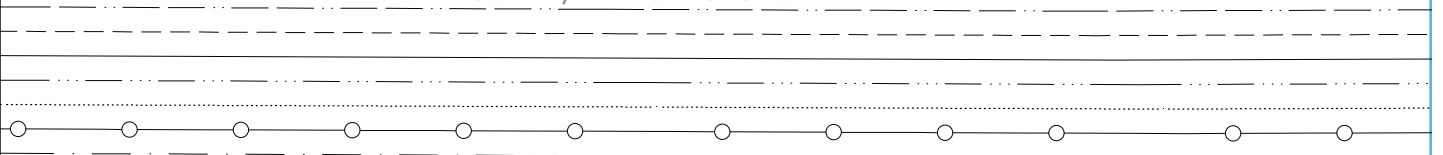

2

H

I

Add 1 1/2" seam allowance

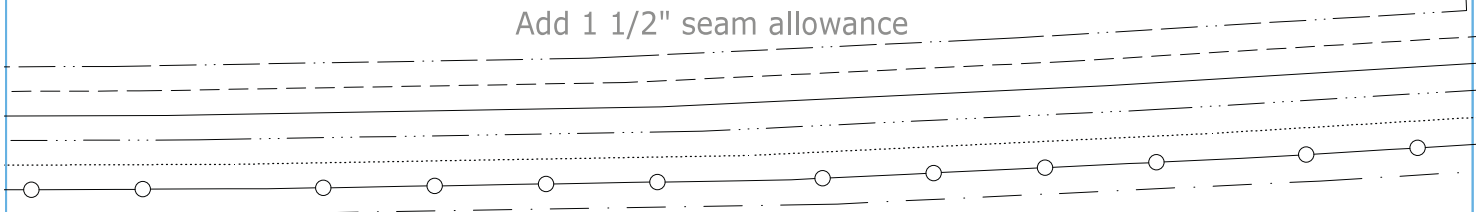

J

pleat

straight grain

3

Zipper mark

Add 1" seam allowance

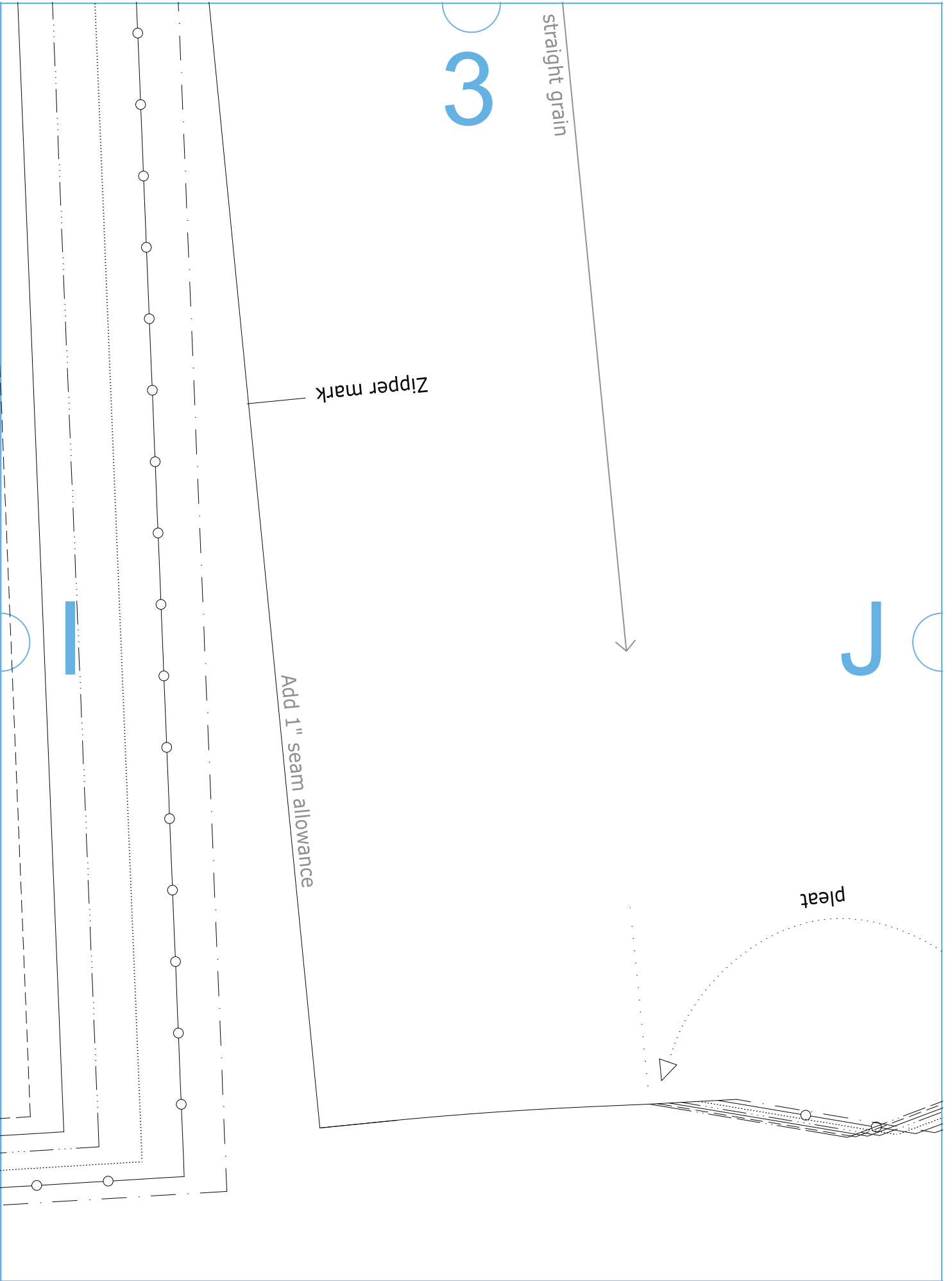

4

Sonja dress
Salme Patterns
skirt back

J

K

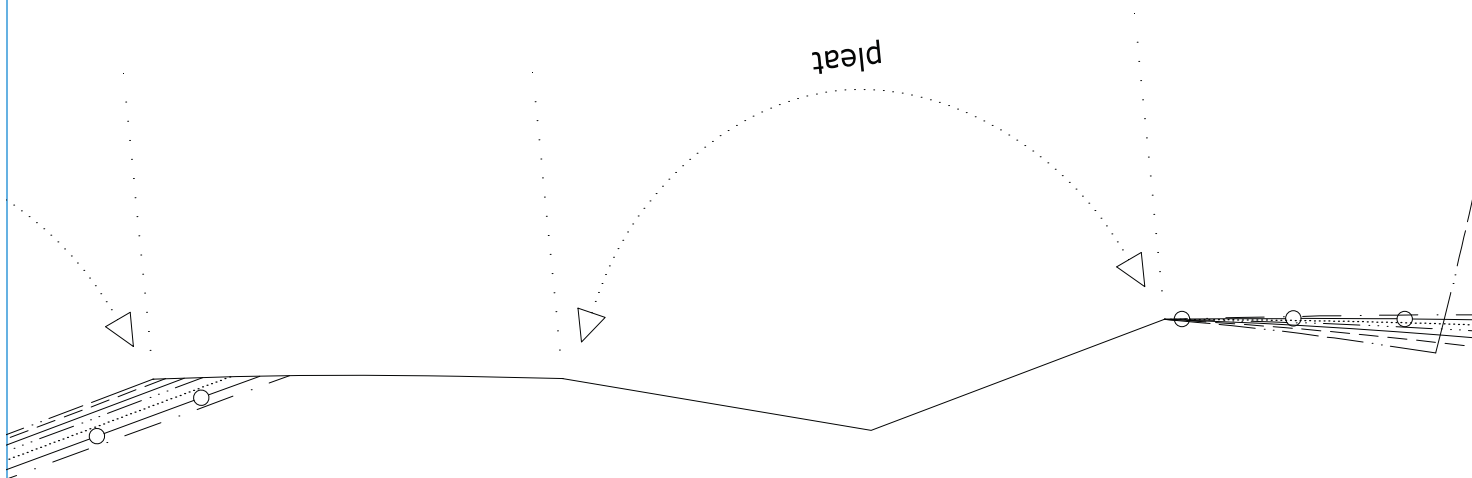

Sonja dress
Salme Patterns
front bodice

5

straight grain

K

L

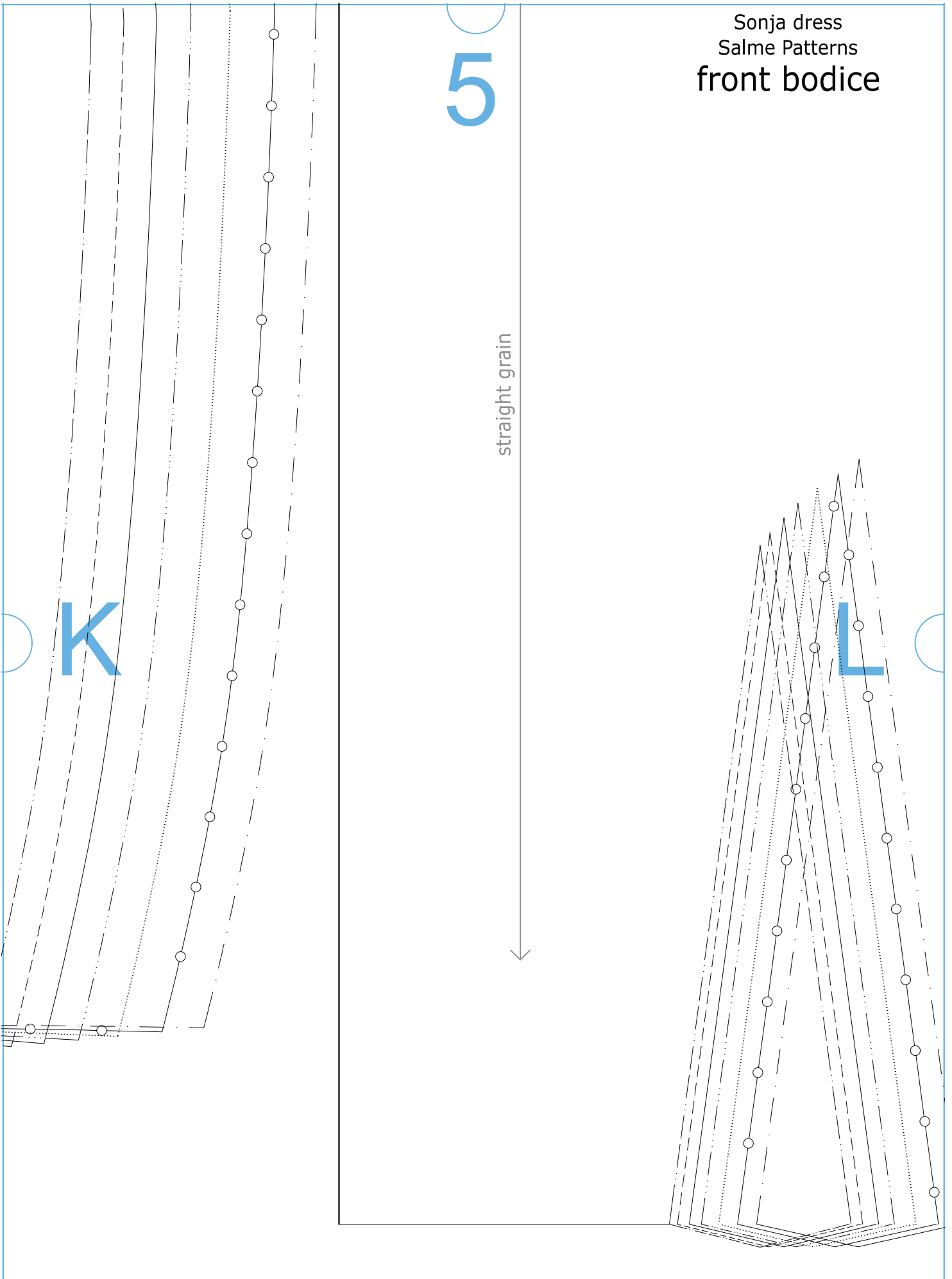

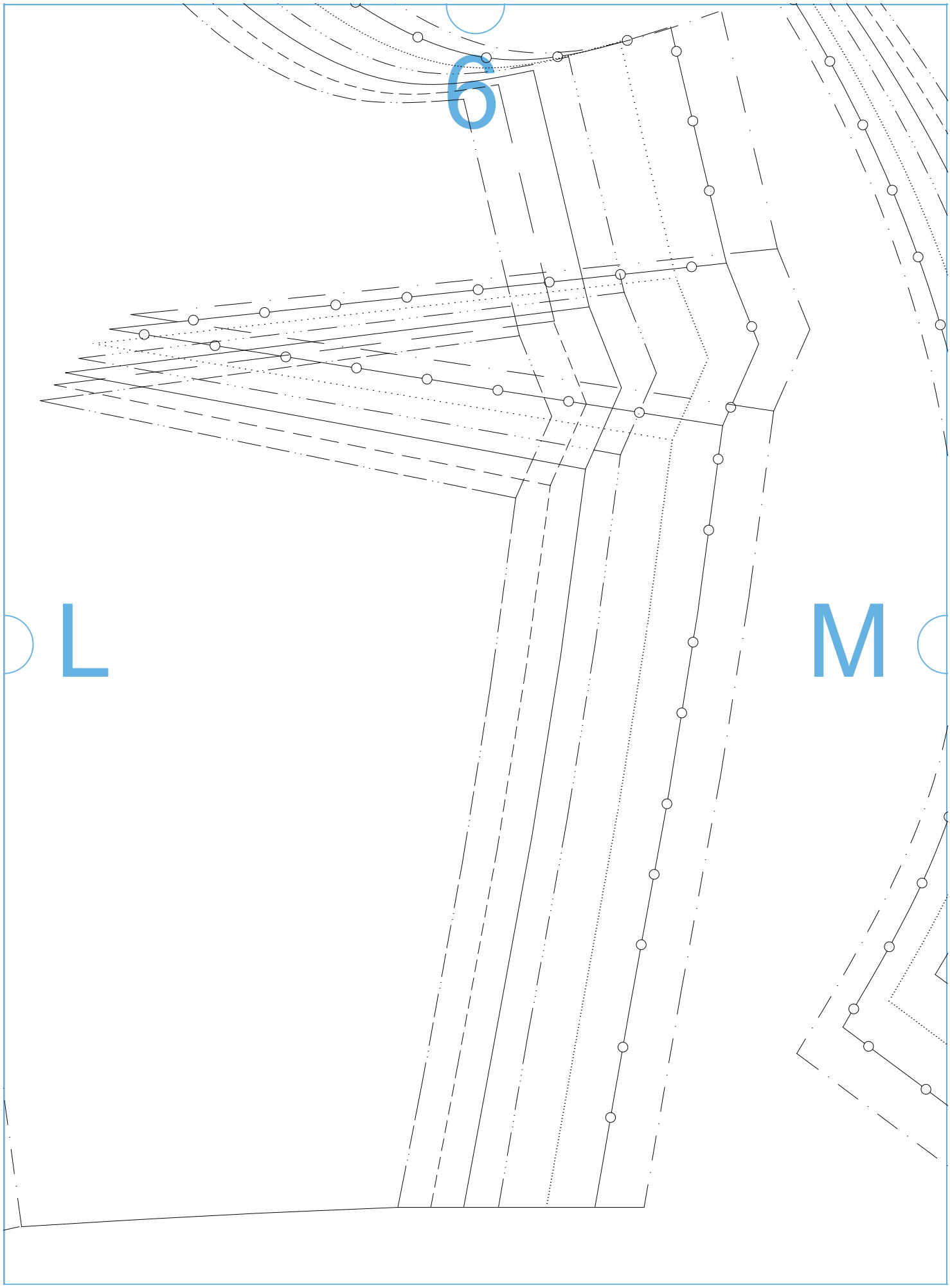

6

L

M

7

M

N

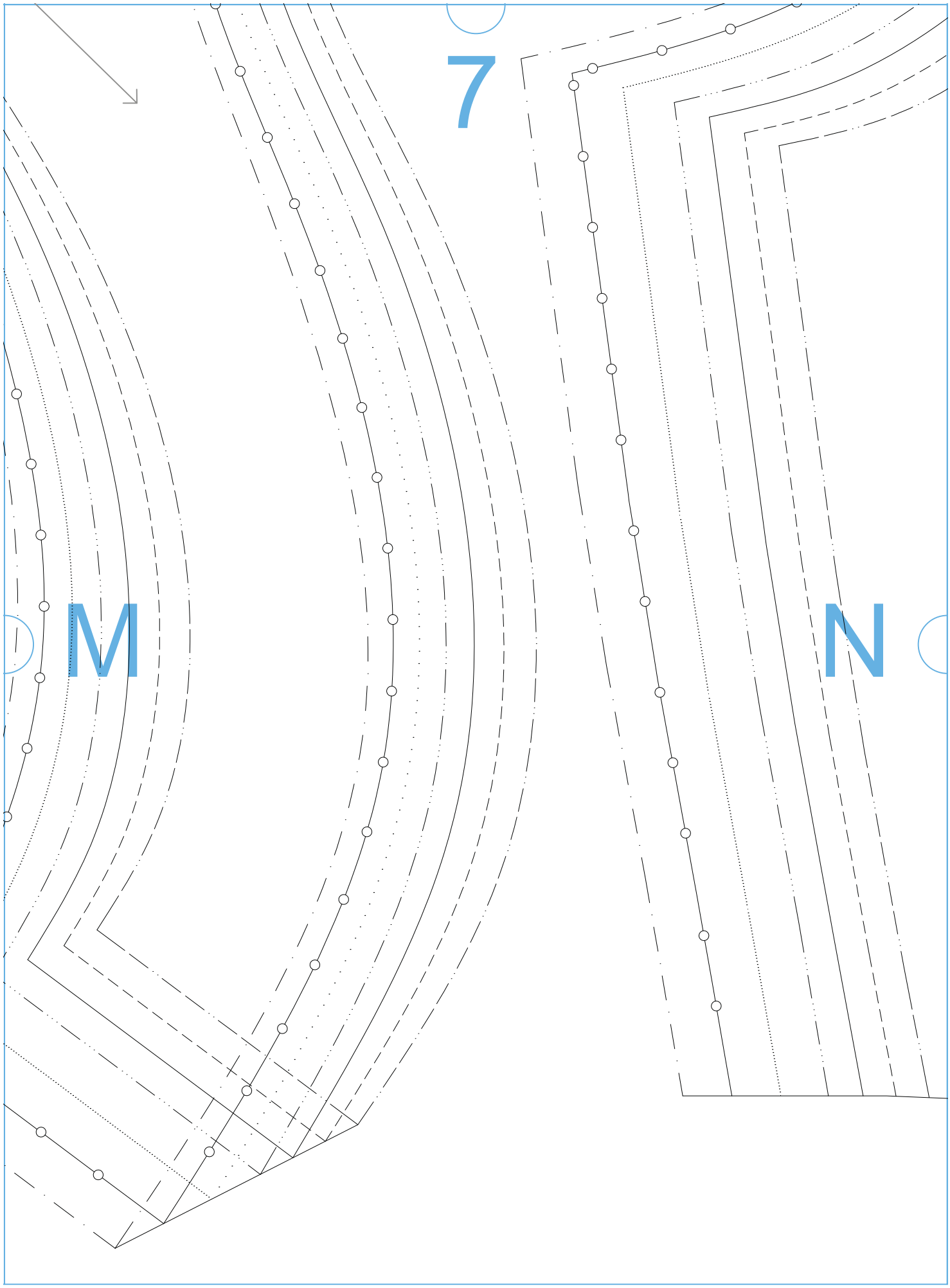

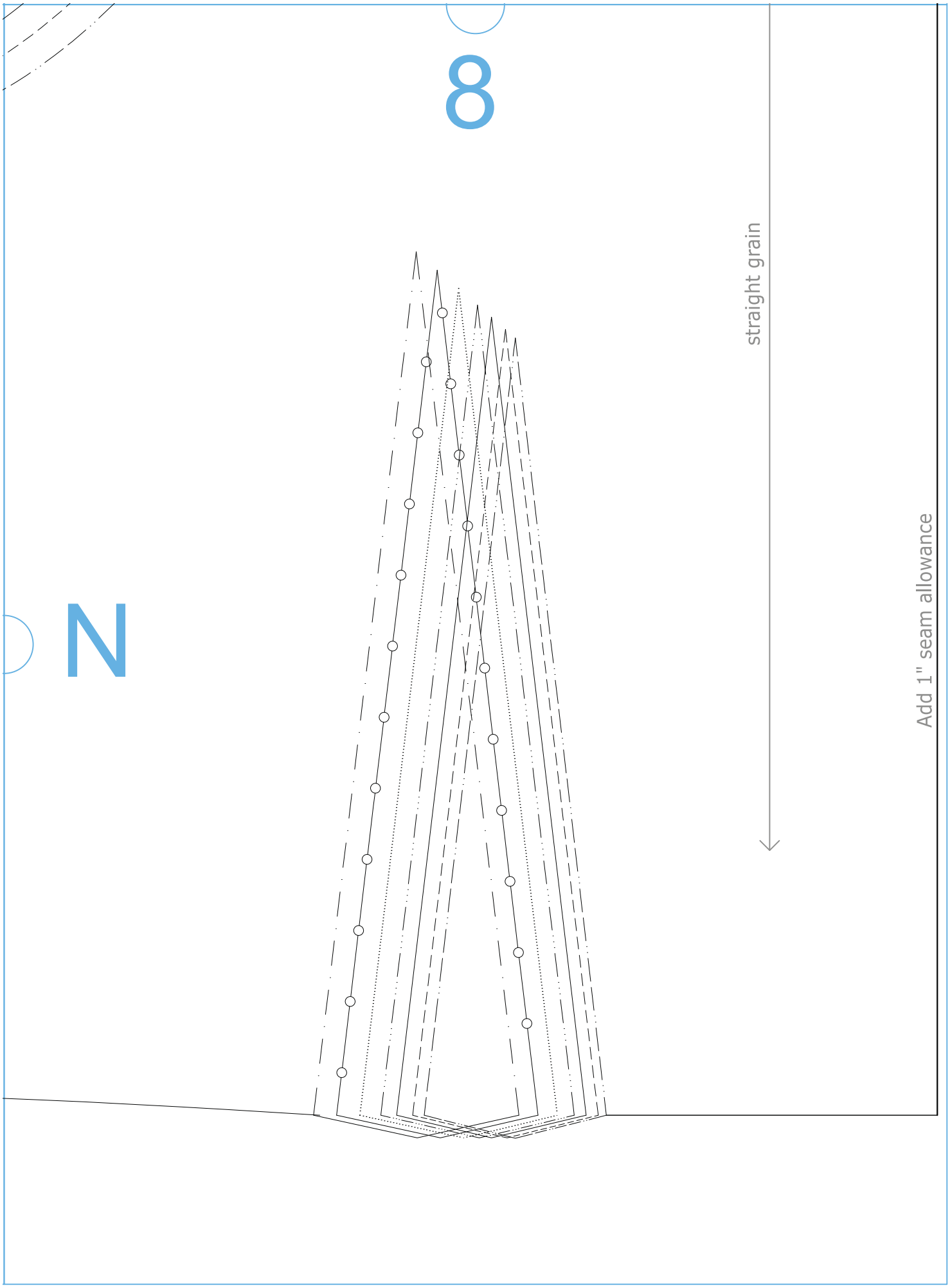

N

8

straight grain

Add 1" seam allowance